

cut ←

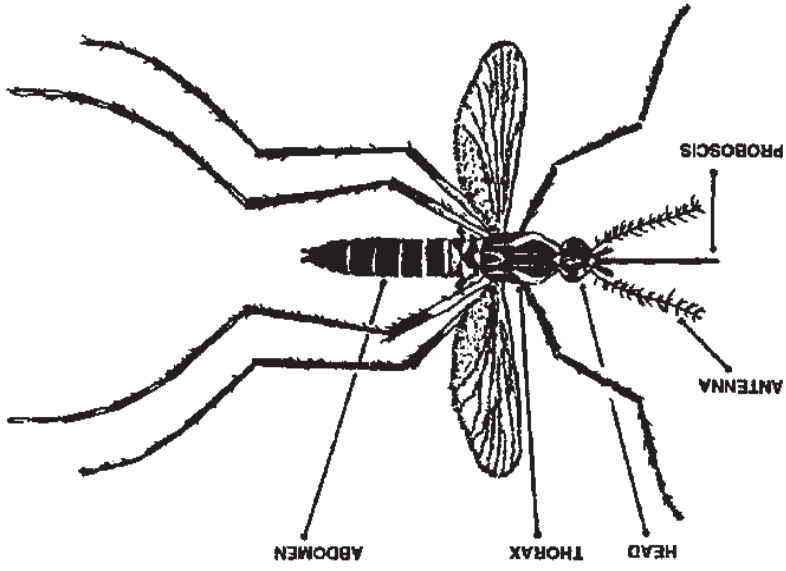

female

male

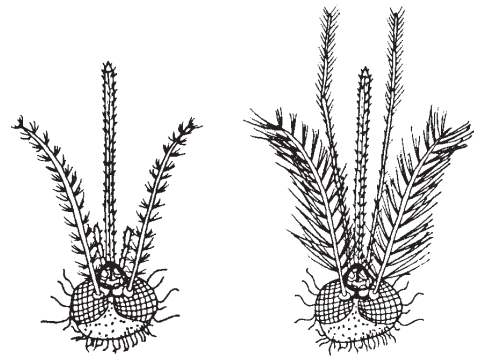

first name \_\_\_\_\_

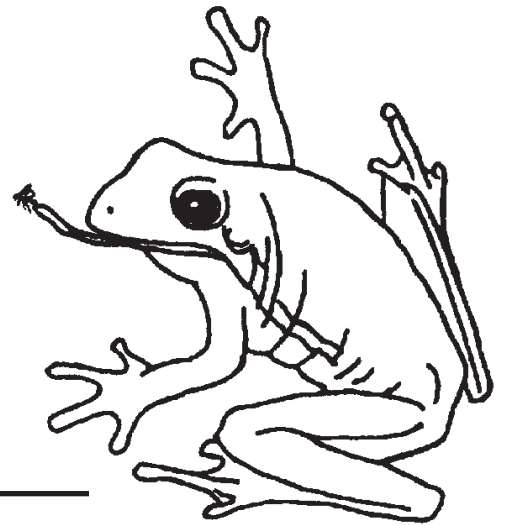

cut →

Name: \_\_\_\_\_

# Vocabulary



1. abdomen -the rear body region of an insect.
2. adulticide -to kill adult mosquitoes
3. condensation -the process in which water vapor turns to liquid
4. entomologist -a scientist who studies insects
5. evaporation -the process in which liquid water turns to water vapor
6. exoskeleton -the hard, outer, protective covering of insects
7. larva -(larvae, pl) the aquatic feeding stage of immature mosquitoes
8. larvicide -to kill mosquito larvae
9. metamorphosis -(complete/incomplete) the changes an insect goes through in its development
10. molt -shedding of the exoskeleton
11. palpi -sensory organs near the mouths on insects
12. pesticide -a poison used to kill pests
13. precipitation -any form of rain, snow or sleet that condenses and falls to earth
14. proboscis -the long mouthparts of some insects
15. pupa -(pupae, pl) the aquatic nonfeeding stage of immature mosquitoes
16. scientific name -the proper two word name used by scientists to refer to any plant or animal
17. siphon -the breathing tube of a mosquito larva
18. species -organisms that look alike and produce offspring that can reproduce
19. thorax -the middle body region of an insect where the head, abdomen, legs, and wings attach
20. trumpets -the breathing tubes of a pupa

Some diseases carried by mosquitoes:

yellow fever      dengue      chikungunya      Zika  
dog heartworm      malaria      West Nile virus      St. Louis Encephalitis



Name: \_\_\_\_\_

# The Mosquito Life Cycle

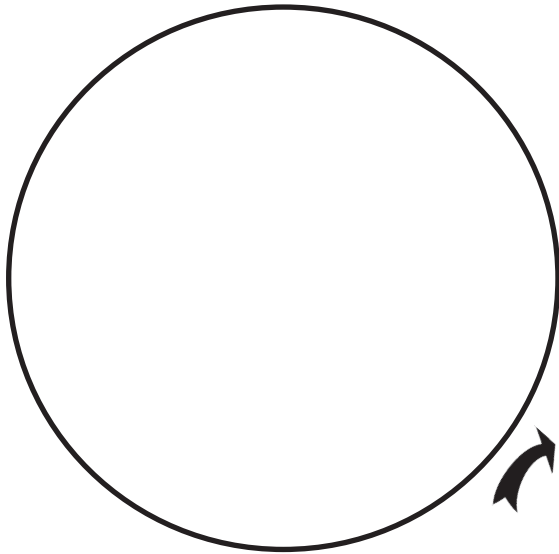

egg

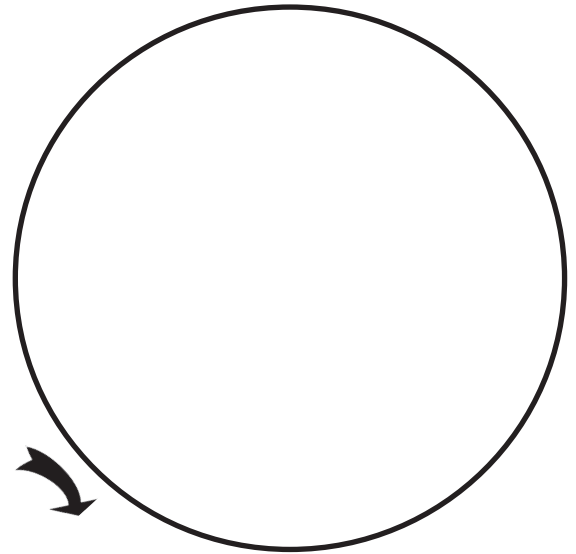

larva

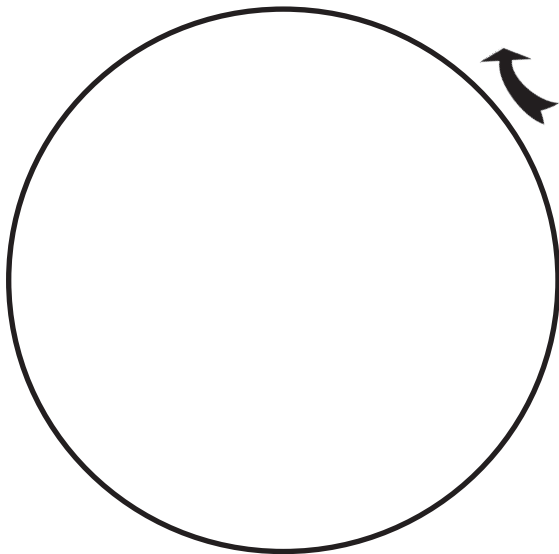

adult

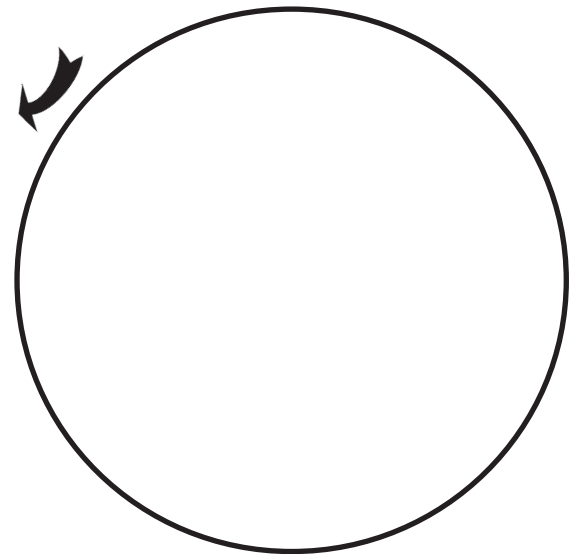

pupa



There are more than \_\_\_\_\_ species of mosquitoes in the world.



There have been \_\_\_\_\_ species of mosquitoes identified in Lee County.



Of those in Lee County, only about \_\_\_\_\_ are a pest problem for people.

Name \_\_\_\_\_

# Check out those Dead Skeeters

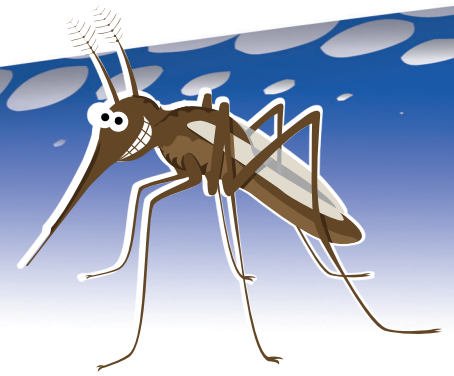

## ( Mosquito # 1 )

1. What is the scientific name of this mosquito?

\_\_\_\_\_

2. How many legs should it have? \_\_\_\_\_

3. How many legs does it have? \_\_\_\_\_

4. How many wings does it have? \_\_\_\_\_

5. Is it a male or a female? \_\_\_\_\_

6. See if you can find the following regions or body parts  
Check off each after you observe it.

- head
- thorax
- abdomen

- proboscis
- antenna
- eyes

## ( Mosquito # 2 )

1. What is the scientific name of this mosquito?

\_\_\_\_\_

2. How many legs should it have? \_\_\_\_\_

3. How many legs does it have? \_\_\_\_\_

4. How many wings does it have? \_\_\_\_\_

5. Is it a male or a female? \_\_\_\_\_

6. See if you can find the following regions or body parts.  
Check off each after you observe it.

- head
- thorax
- abdomen

- proboscis
- antenna
- eyes

How is mosquito #1 different from mosquito #2?

\_\_\_\_\_

\_\_\_\_\_



Lee County  
Mosquito Education



# Controlling Mosquitoes

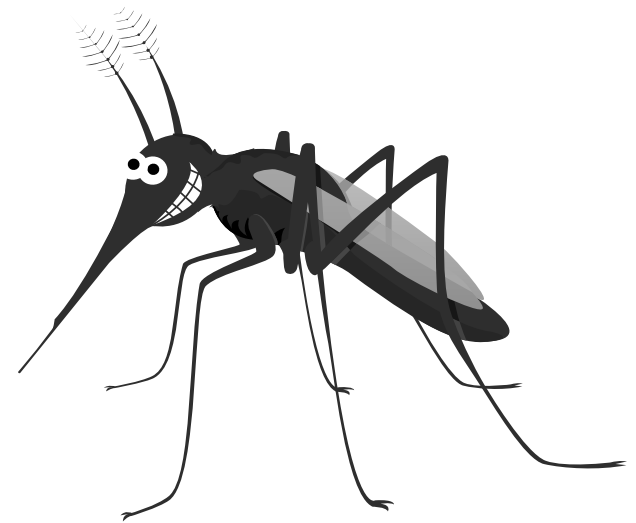

**Life  
Cycle**

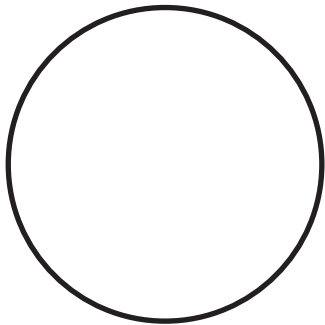
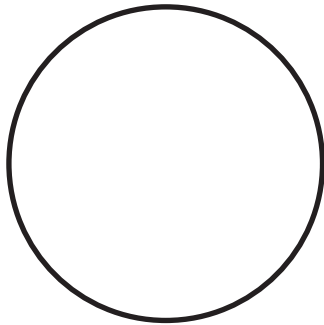
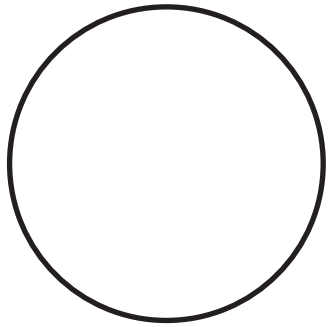
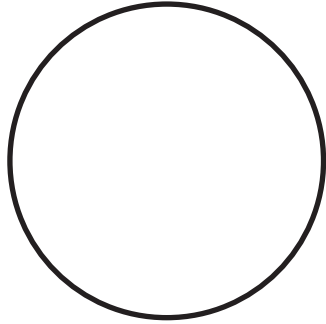

**Mosquito Facts**

